CA 14th.qxd 7/13/04 3:07 PM Page 1

USGS
science for a changing world

14th Congressional District
California

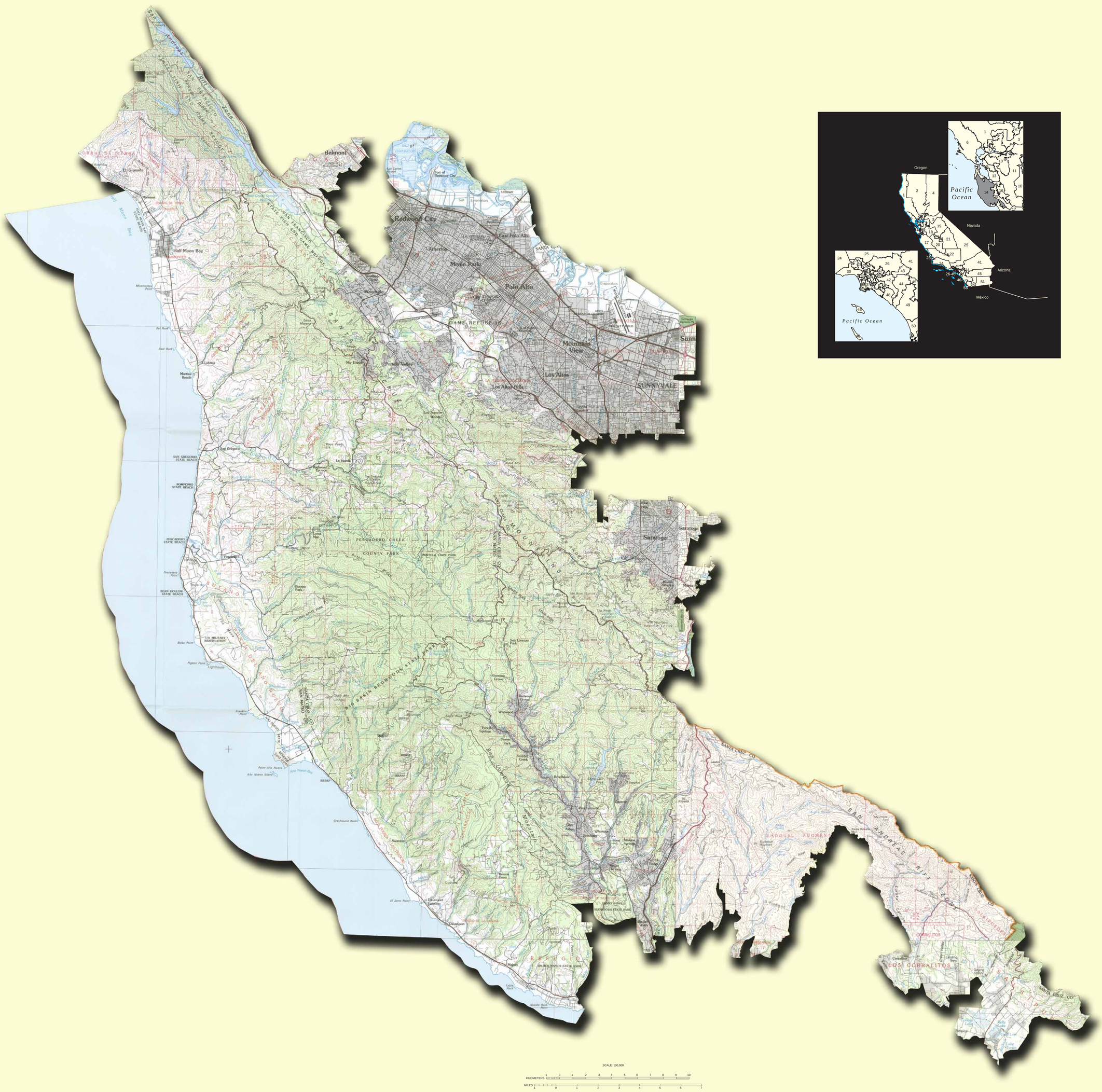

U.S. Department of the Interior
U.S. Geological Survey